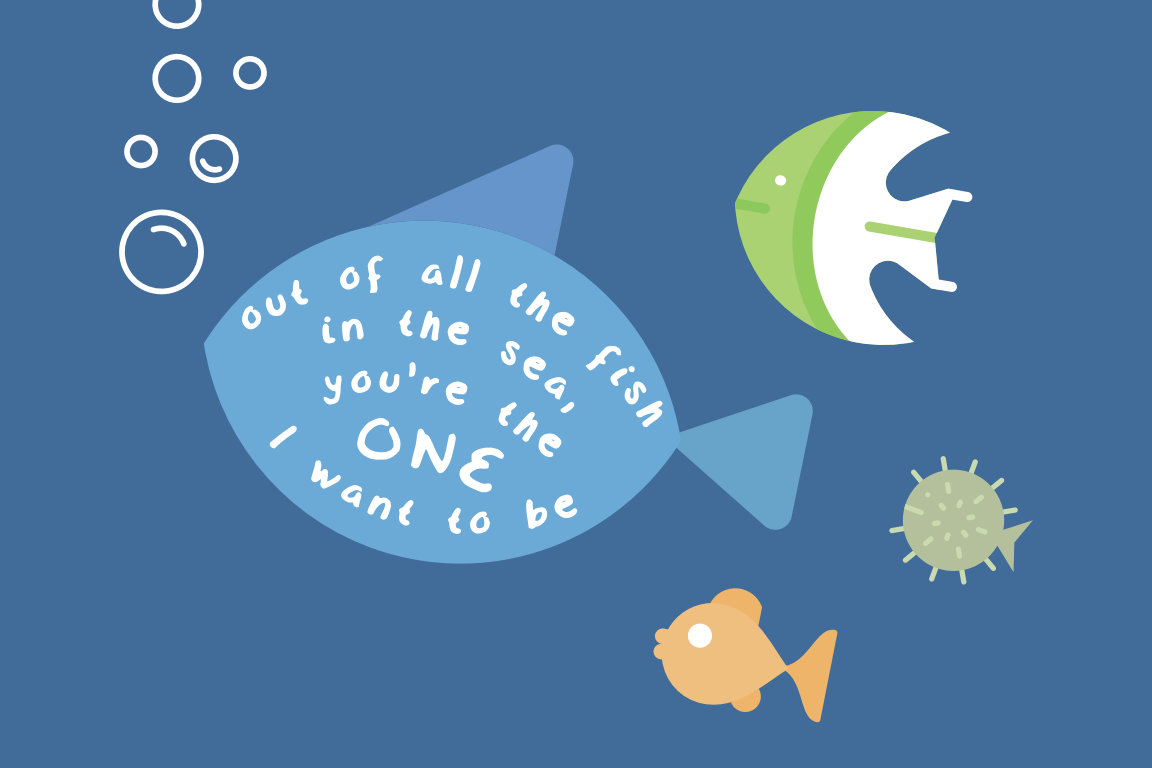
out of all the fish
in the sea,
you're the
ONE
I want to be